

EXISTING SITE PLAN

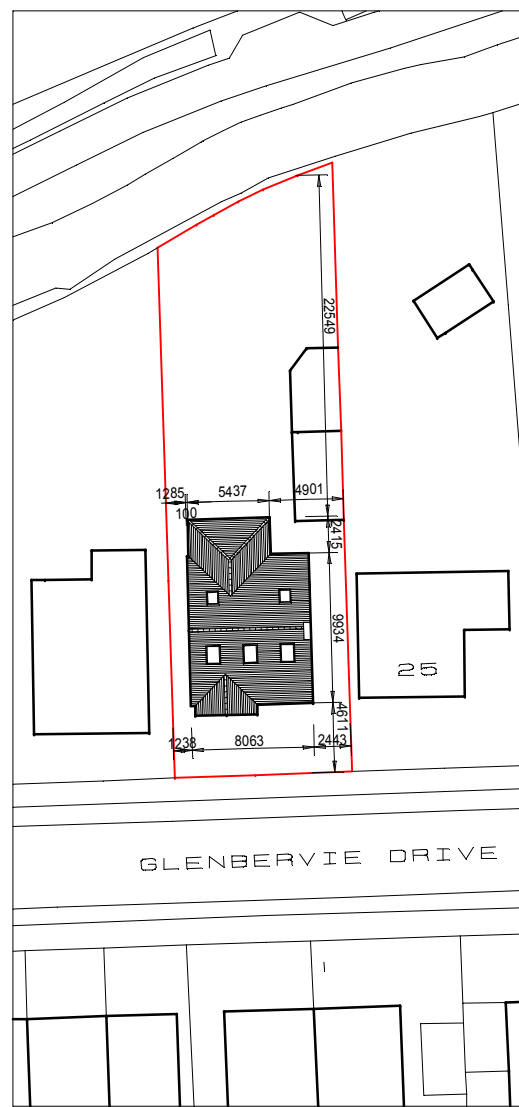

PROPOSED SITE PLAN

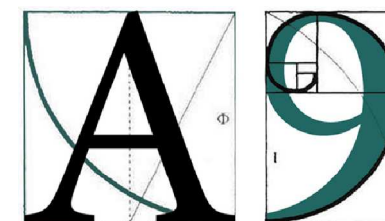
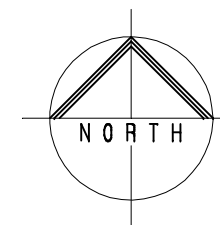
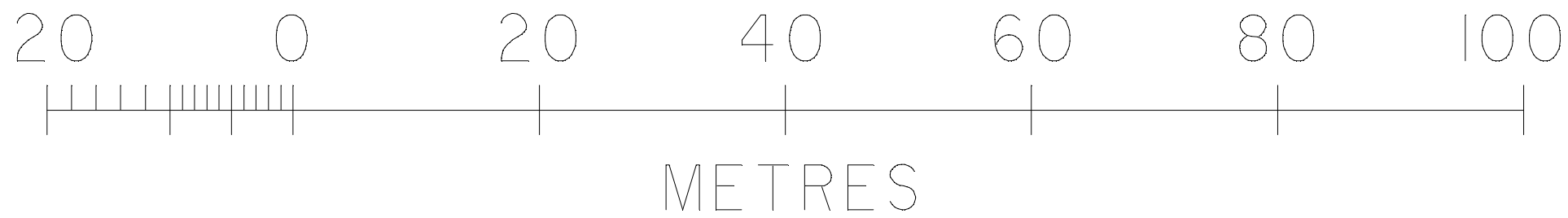

**ARCHITECTURE**

255 London Road, Hadleigh, Essex, SS7 2BN

Info@A9Architecture.co.uk

Tel: 01702558888 www.A9architecture.co.uk

Project:  
27 Glenbervie Drive  
Leigh on Sea  
Essex  
SS93JU

Drawing Title:  
Existing & Proposed Site Plan

Client:  
Adam & Nikki Kantor

| Drawn:  | Checked: | Date:      | Scale:   | Paper Size: |
|---------|----------|------------|--|-------------|
| GL      | DP       | 26/03/2018 | 1:500  | A3          |
| Job no: | Dwg. no: | Revision:  |  |             |
| 1097    | 01       | A          | <input type="radio"/> Preliminary<br><input type="radio"/> Design<br><input type="radio"/> Tender<br><input type="radio"/> Contract<br><input type="radio"/> Working |             |